

## Appartamento in affitto a Bormio, bilocale mansardato

- ID: 8887



|                        |                             |
|------------------------|-----------------------------|
| Prezzi e disponibilità | Attualmente non disponibile |
| Camere                 | 2                           |
| Bagni                  | 1                           |
| Posti Letto            | 4                           |
| Metratura              | 55 m <sup>2</sup>           |
| Riscaldamento          | Centralizzato               |

A Bormio, in Via Don Peccedi, mansarda al 3° piano senza ascensore, con ingresso, una camera

matrimoniale ampia, soggiorno, con divano letto matrimoniale e letto a castello, tv, bella vista sulle montagne e le piste da sci, cucina a vista con lavastoviglie e forno. Un servizio cieco con doccia e lavatrice. Posto auto privato coperto.

L'appartamento è stato appena completamente ristrutturato e si trova a 3 minuti a piedi dagli impianti di risalita e a 5 minuti dalle terme di Bormio. Il riscaldamento è centralizzato.

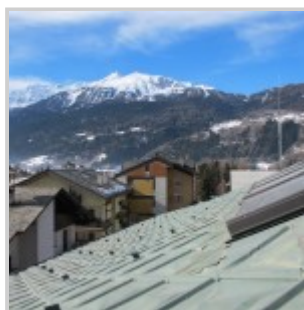
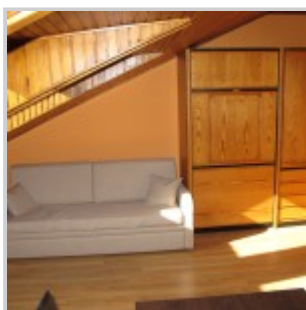
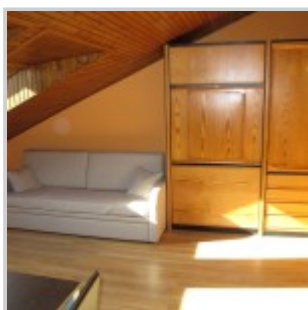
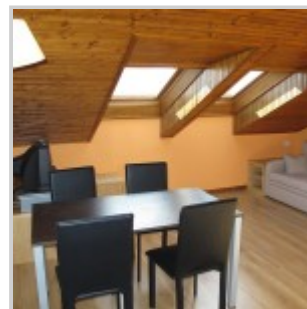
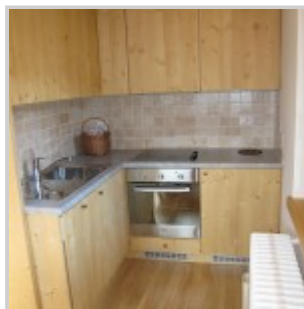
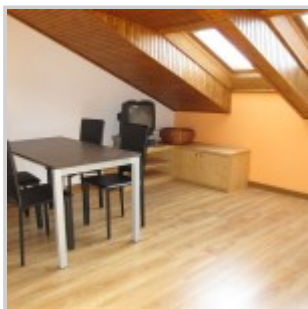
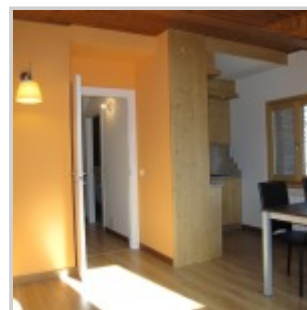
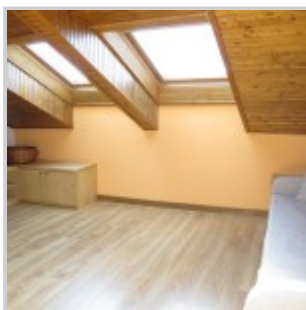
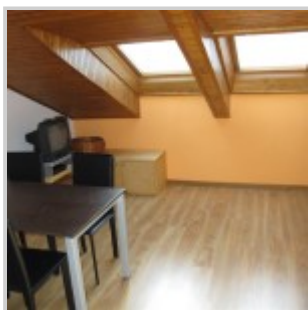
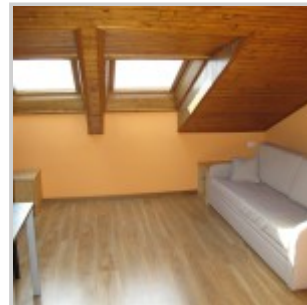
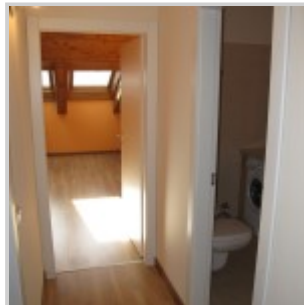

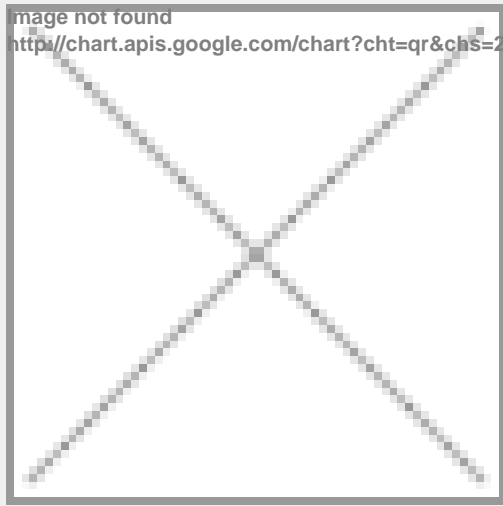

<https://www.immobiliariesassella.com/property/appartamento-in-affitto-a-bormio-bilocale-mansardato/>

